



## PRELIMINARY INFORMATION FORM (PIF) for INDIVIDUAL PROPERTIES

Note: PIFs are prepared by applicants and evaluated by DHR staff and the State Review Board based on information known at the time of preparation. Recommendations concerning PIFs are subject to change if new information becomes available.

DHR No. (to be completed by DHR staff) 034-0004

## 1. General Property Information

Property name: SHOCKEYSVILLE UNITED METHODIST  
TO BE TRANSFERRED TO SHOCKEY AND LUTTRELL MEMORIAL  
 Property address: 139 HOLIDAY ROAD  
CHAPEL.  
 City or Town: WINCHESTER, VIRGINIA  
 Zip code: 22603-0000

Name of the Independent City or County where the property is located: FREDERICK COUNTY

Category of Property (choose only one of the following):

Building ☒ Site ☒ Structure ☐ Object ☐

## 2. Physical Aspects

Acreage: App. 11.0045 ACRES

Setting (choose only one of the following):

Urban ☐ Suburban ☐ Town ☐ Village ☐ Hamlet ☐ Rural ☒

Briefly describe the property's overall location and setting, including any notable landscape features:

At the end of SHOCKEYSVILLE ROAD Rt 691 you come  
 HOLIDAY ROAD ROUTE 691. Left side 691 the church  
 set on a little rise with cemetery to its east.  
 Behind the church is a cinder block bathroom 8 by 12 built in  
 1975. To the east rises SHOCKEY KNOB - named by  
 U.S. geological survey in 1947 elevation 892 feet, first known  
 as THIRD HILL before 1947. Across the road Rt. 691 is  
 located on a hill we have seven shelters, five are Post Build  
 the other two are metal, three have concrete floors. They  
 are shaded by large oak trees, 5 acres of woods behind shelters.  
 A 5 acre open field next to the shelters is fairly level with  
 a walnut grove where POST OFFICE was and now the  
 SHOCKEY Time Capsule 250 Year Old Shockeys stone is,  
 ITS PEACEFUL.

### 3. Architectural Description

Architectural Style(s):

1870's

If the property was designed by an architect, landscape architect, engineer, or other professional, please list here: NO

If the builder is known, please list here: Rev. John A. Shockey and the community,

Date of construction (can be approximate): First church 1892 Second church 1904 to 1912  
Built as got money,

#### Narrative Description (Please do not exceed one page in describing the property):

Briefly describe the property's general characteristics, such as its current use (and historic use if different), as well as the primary building or structure on the property (such as a house, store, mill, factory, depot, bridge, etc.). Include the materials and method(s) of construction, physical appearance and condition (exterior and interior), and any additions or other major alterations.

Used as a house of worship. When first and second church built used as a school. CHURCH foundation sets on concrete pillars with 3 inch wide 30 feet long runers outside foundation walls are of slate and cement found on the property. The frame structure made of Lumber cut on Shockey Knob. Walls are wooden side boards covered with white vinyl. East side middle church has a 12 inch block chimney. The front entrance has a 8 foot wide 30 foot long concrete porch sloped on the east end for wheel chairs. Edge of porch has black metal railing. Three doors on the front first door is bell tower 30 foot tall with a 1850 Bell under it metal sloped roof. The next two door are 100 year old wooden entrances. Inside of the 30 foot wide 40 foot structure you have 10 stain glass window that are protected by storm windows. 4 window each side and 2 at the 2 stage carpet riser end of building. 4 chadiler lights over head show the crimped metal ceiling. It has 4 electric heater-2 each long side of building. 14 propane stove set mid of east wall. This is all covered with a metal roof installed 2.5 years ago. All the shelter are being painted-wooden area, some vinyl gable ends. 3 roof painted-one will be painted concrete floors in two painted. One Roof will be replaced-full part of other shelter roof will recieve new metal.

Department of Historic Resources

8/12/2024

Preliminary Information Form

3

Rev. September 2022

Note: PIFs are prepared by applicants and evaluated by DHR staff and the State Review Board based on information known at the time of preparation.

Recommendations concerning PIFs are subject to change if new information becomes available.

#### 4. Property's History and Significance (Please do not exceed one page)

Briefly explain the property's historic importance, such as significant events, persons, and/or families associated with the property.

If the property is important for its architecture, engineering, landscape architecture, or other aspects of design, please include a brief explanation of this aspect.

Elizabeth Shockox in 1859 made an agreement Daniel Daile to take care of his father Samuel Dailey who had consumption T.B. For this she would receive 358 acres of land, Samuel Dailey died 6 months later. The 358 acres became Shockoxville. In 1872 August 17 she donated land for the church which was built of logs and also used as a school. John Shockox was the first minister. In 1869 John Shockox requested a post office to serve 110 people within 2 miles. The post office was there from 1869-1936. The village had a grist mill, store, blacksmith shop, several houses. Mail was carried on horseback from Whitehall, Va. later by car. John A. Shockox cousin of John Shockox was a minister from Strausburg Va. He came to Shockoxville. First he married John Shockox's daughter Florence who died. He then married Naomi Maggie Shockox her sister, Maggie took care of his children as John was a horseback riding minister 1899-1902 Shockoxville, 1902-1907 Berkeley Springs, 1907-1908 Rawlings, OLDTOWN 1909-1912, Elk Garden 1912-1915, Romney 1915-1917. Riding 20 to 25 miles every Sunday preaching three services. He went into sections that did not have a church and got the communities to build churches. He became known as a church builder in Virginia, West Virginia, and Maryland. He was deaf but could read lips. Working so he could work no more he went home. Maggie Shockox became the leader of Shockoxville church. She got Charles Newkirk to cut timber for the bell tower and bought bell he had bought as scrap. The community men built the tower and installed the 1850 made bell in 1940. They community survived the depression, two world wars - all the time since. Namath what happened the Luttrells, masons, Whitacres and other kept coming back to the church. Over 4 generations of Luttrells have been members of the church. The church has withstood time since 1872 to now.



Please list all sources of information used to research the history of the property, such as deeds, census and tax records, and/or published articles and books. (It is not necessary to attach lengthy articles or

1822 family genealogies to this form.)

- Deed Book 97 P. 172, Deed Book 206 P. 54, Will Book 55 page 44, 183, P. 200
- Deed Book 701 P. 470, Shockey's History and Genealogy 2 volume by
- Ralph N. and Marie F. Shockey-1981, The STORY OF FREDERICK County
- Chp. 13 & 14 POST OFFICES, Frederick County Post Office Past and Present
- J. FLOYD WINE Shockeyville 1869-1936 P. 40 & 41, OVER 40 Year Shockey Family News Letter

**5. Property Ownership** (Check as many categories as apply):

Private: ☒ Public\Local ☐ Public\State ☐ Public\Federal ☐

**Current Legal Owner(s) of the Property** (If the property has more than one owner, please list each below or on an additional sheet.)

name/title: Shockey and Luttrell Memorial Chapter being transferred from A.M. Church

organization: \_\_\_\_\_

street & number: 139 Holiday Drive

city or town: Winchester Va. state: VA zip code: 22603-0000

e-mail: NONE telephone: (540) 431-9784

Legal Owner's Signature: Scott J. Luttrell

Date: 8-13-2024

• • Signature required for processing all applications. • •

In the event of corporate ownership you must provide the name and title of the appropriate contact person.

Contact person: \_\_\_\_\_

Daytime Telephone: \_\_\_\_\_

**Applicant Information** (Individual completing form if other than legal owner of property)

name/title: \_\_\_\_\_

organization: \_\_\_\_\_

street & number: \_\_\_\_\_

city or town: \_\_\_\_\_ state: \_\_\_\_\_ zip code: \_\_\_\_\_

e-mail: \_\_\_\_\_ telephone: \_\_\_\_\_

Date: \_\_\_\_\_

PLEASE DO NOT ATTACH CONTINUATION SHEETS TO THIS FORM. THANK YOU!



In a bullet list, include any outbuildings or secondary resources or major landscape features (such as barns, sheds, dam and mill pond, storage tanks, scales, railroad spurs, etc.), including their condition and their estimated construction dates.

- 8 outbuilding - 1 cinderblock, shingle roof - Good
  - 7 metal roof building, all roof paint but one
  - 2 concrete floors in shelters painted
- Wood is paint or has vinyl siding  
1 - roof to be painted this fall.  
1 shelter roof to be replaced  
 $\frac{1}{2}$  shelter roof to be replaced  
Building are in good shape or work being done.  
SHELTERS BUILT IN 1980's to 1990.

# \* Original Church Deed Elizabeth Shockey August 17, 1872

## THE HISTORY OF SHOCKEYSVILLE CHURCH

John Shockey, Son of Lewis Shockey and Susannah Cattlett was born 10 October 1818 in Berkeley County Virginia. On 21 May 1855 he married Elizabeth Davidson in Winchester, Virginia. She was a daughter of Robert and Susan Latem Davidson. The census lists him as a farmer. It is not known if he owned a farm or possibly worked for Daniel Dailey.

In 1859 they made an agreement with Daniel Dailey to care for his father, Samuel Dailey, for as long as he lived. Samuel had consumption and it was difficult to find anyone willing to care for a person who was dying of this contagious disease. John's wife, Elizabeth was actually the one who made the agreement. In return for Daniel's care for as long as he lived, Daniel and Mary Dailey deeded 358 acres to Elizabeth Shockey. In the deed it states that it is for the sole benefit of Elizabeth Shockey, wife of John Shockey, free from the control, debts, contracts and marital rights of her husband, John Shockey or any future husband she may have, that she have sole and exclusive right to do whatever she pleased with the property.

Samuel Dailey lived until September 1859; about six months.

The 358 acres was the beginning of Shockeyville.. In 1872 Elizabeth deeded a parcel of land for a Methodist Episcopal Church. The trustees were Henry Luttrell, Jesse Finch, Jesse White, John Lamp, Job Clark, George DeHaven, George Nesmith, John Whitacre and John Nesmith. The Church was built of logs donated by John and Elizabeth. At times it was also used for a school.

It is said that John Shockey was the first Minister at Shockeyville. He had a local license. Their children were Edmonia D., Florence Genette, Naomi Maggie, Mary Jane and John Carter.

X - The deed reads as follows:

Original Church Deed Aug. 17, 1872

This indenture made this the 17th day of August in the year of our Lord One thousand Eight hundred and Seventy two between Elizabeth Shockey of the County of Frederic and State of Virginia of the one part, and Henry L. Luttrell, Jesse Finch, Jesse C. White, John W. Lamp, Job D. Clark, George DeHaven, John Whitacre, George Nesmith, and John Nesmith, Trustees, in trust for the use and purpose herein and after mentioned all of the County of Frederick in the State of Virginia of the other part. Witnesseth, that the said Elizabeth Shockey for and in consideration of the sum of One dollar in Specie to her in hand paid at or before the sealing and delivery of these presents, the receipt of which is hereby acknowledged, hath given granted, bargained, sold, released, confirmed and conveyed and by these presents doth give grant bargain sell release and confirm and convey unto them the said Luttrell, Finch, White, Lamp, Clark, DeHaven, Whitacre, Nesmith & Nesmith and their successors all the Estate rights title interest property claim and demand whatsoever either in law or equity which the said Elizabeth Shockey hath in and to a certain lot or piece of land situated lying and being in the county and State aforesaid, bounded & butted as follows, to wit, beginning at a white oak sapling on the south side of the Packhorse Road, thence N 6 degrees W. 11 poles to a gum sapling thence N 67 1/2 degrees E, 13 poles to a maple and chestnut oak sapling thence S. 67 1/2 degrees E. 13 poles to the beginning. Containing 143 poles more or less together with the appurtenances thereto belonging or in any wise pertaining to have and to hold all and singular as above mentioned and described lot or piece of land situated lying and being as aforesaid, all and singular unto them the said Trustees and their Successors in office forever in trust and confidence that they shall erect or build or cause to be erected or built thereon a house or place of worship for the use of the members of the "Methodist Episcopal Church" according to the rules and disciplines which may from time to time be agreed upon and adopted by the minister and preachers of the said Church and in further trust and confidence that they shall at all times forever hereafter permit such ministers and preachers belonging to said church to preach and expound Gods Holy word therein.

And the said Elizabeth Shockey doth by these presents warrant and forever defend all and singular the before mentioned and described property with the appurtenances thereato belonging unto them the said trustees, their successors from the claim or claims of her the said Elizabeth Shockey, her heirs and assigns and from the claims of all others whatsoever.

In testimony whereof the said Elizabeth Shockey has hereunto set her hand and seal the day and year first above written.

#### Elizabeth Shockey

Shockeysville became a growing community. The road that goes past the church continued on to Winchester, Virginia. There were three dwellings, one grist mill, a blacksmith shop a store a church, a grainery and a few other assorted buildings.

On 10 February 1904 Shockeysville burned to the ground. There is no clear story of how the fire started since everyone was at church. Only the Church was spared.

Rostella B. Shockey Mason was the last child born at Shockeysville. She told of her life in the early 1900's. She told of her daddy, the preacher, of church services, school, the store and Post Office and many other interesting stories. She was treasurer of the church for over 60 years.

When Florence died in 1907, John A. Shockey married Naomi Maggie Shockey and she became a "pillar" of the Church even after John A. passed away. She was known to all the congregation as Aunt Maggie. She was the last one to reside there.

Maggie decided that they needed a church bell. She knew she was getting old and her voice was getting weaker. She loved to sing, but she was afraid that their praises would not be loud enough and that they would lose favor with the Almighty. A friend found a bell for her in a junk yard. It had been the School Bell at Clear Spring, Maryland. Later they tried to buy back the bell but failed. They wanted to return the bell to the new School Building but the bell that once called students to classes now has a higher calling.

The following excerpts are from historical writings of the Baltimore Conference of the Methodist Episcopal Church.

"John A. Shockey, son of Lewis and Mary Catherine Shockey was born near Strasburg, Va. on the 30th of July 1856. He was converted in childhood and united with the Methodist Episcopal Church when he was 13 years of age. He was licenced to preach by the Hedgesville Quarterly Conference in 1893 and after exercising his gifts as a local preacher for several years, gave himself wholly to the work of the ministry. In 1907 he was ordained a local deacon and five years later as a local elder.

Brother Shockey was never admitted to our conference, but served the church as a supply for more than 18 years. His successive appointments were: 1899-1902, Shockeysville Circuit; 1902-1907 Berkeley Springs Circuit; 1907-1908, Rawlings; 1909-1912, Old Town; 1912-1915, Elk Garden and 1915-1917, Romney. As will be seen by this list, his fields of labor were hard, but he devoted himself to the work with affection and zeal. The story of the ministry of Brother Shockey reads like a leaf from the life-history of the early itinerants. He did pioneer work. He rode from 20 to 25 miles and preached three times every Sunday. He entered sections that were unchurched, held revivals and organized societies. He was instrumental in the erection of many churches in the mountain region and these remain as monuments of his zeal for the cause of Christ. His success seems the more remarkable when we consider the fact that he was entirely deaf. He had the ability to read the lips of those who conversed with him and with grace and common-sense, he was able to do far more for the King than many who have the use of all their faculties. He gave glory to God for all that he was permitted to accomplish. He was loved by the people whom he served as a minister of Christ. He was greatly aided in his ministry by the sympathy and support of the wives that God gave him. He was married twice, his wives being sisters. By his first wife, Flora, three children were



born unto him: North Hill, Jenny and Rostella (Aunt Bea). On 14 December 1910 he was united in marriage to Miss Naomi Shockey (Aunt Maggie) , who survives him.

The labors of Brother Shockey on Romney Circuit (his last appointment) were attended by exquisite suffering....pain was often so great that he could not sleep.....he continued to preach as long as it was possible for him to do so. When compelled to retire, he said to his wife: "It is

nearly killing me to leave my work; I can hardly bear it.....so many more people that I want to see converted before I leave. I would like to see the new church at Markwood finished." With heavy hearts, Brother Shockey and Maggie returned to Shockeysville.

In a letter to his District Superintendent, he declared: I am trusting in the Lord at all times. (after a brief summary of his work) he added: "I expect to make my next report in Heaven.".... ....he said to his wife: Tell the people I do not want one bit of credit for what I have done; the Lord has done it all, not I. If I had my life to live over again, I would do much more for him than I have done."

On 17 December 1817 John A. Shockey fell asleep.....He is buried in the cemetery by the Shockeysville Church." (end of Conference excerpts.)

The road that passes by the church is said to be one of the oldest roads in the country called Pack Horse Trail. Settlers moved north west on the trail into West Virginia and westward to Ohio. This helped the small village to prosper. Folks who grew up in the area dreaded traveling that trail through Haunted Hollow north of Shockeysville. The mountain that we see from the church yard and cemetery is called Shockey's Knob. This is not just a local name but is listed with the Department of the Interior, Geographic Names Information System. It is listed as being part in Virginia and part in West Virginia. It is listed as having an elevation of 861 feet.

The ministers that preached there that we found a record of were:

1892 S.S. Wilson  
1893 E.E. Anderson  
1894 Supply Minister from Winchester

1895 to 1900 John A. Shockey

1901 Supply  
1903 A.V. Goodwin  
1904 Supply  
1905 Supply  
1906 J.W. Slaughter  
1941 John Teter  
1943 William Bull  
1944 R.W. Wilson  
1945 Emory Ellmore  
1947 Donald Hall  
1949 Claude Larrick  
1951 Charles Burkert  
1953 A.W. Bowman  
1954 William Canoles  
1956 Alan Peer  
1958 Mary Louise Steele  
1962 L.L. Shreck  
1968 Harry Renner

I have not researched beyond the time when Harry Renner was the minister. The John Shockey that preached from the time the Church was built, was not an ordained Minister so there was no record of him in the conference reports.

The family of John Shockey and Elizabeth Davidson Shockey was as follows:

John Shockey,	Elizabeth Davidson
b. 10 October 1818	b. 2 November 1827
d. 17 November 1904	d. 1 April 1892
Married 21 May 1855	

#### CHILDREN

Edmonia D.     b. about 1848?  
 m. Jesse Finch.

Florence Genette	b. 21 April 1858	d. 21 November 1907
m. Rev. John Albert Shockey	b. 30 July 1856	d. 17 December 1917

Naomi Maggie	b. January 1861	d.	1941
m. Rev. John Albert Shockey			

Mary Jane	b. 22 November 1862	d.	1875
-----------	---------------------	----	------

John Carter	b. 22 October 1864	d.	1870
-------------	--------------------	----	------

The Shockeyville Church was without a regular minister for much of the time between 1968 and the middle 1980s. The faithful tried to hold the congregation together and held services in their homes. In 1985 or 86 the present minister, Rev. Isaac Luttrell came and he has served faithfully to the present time.

FREDERICK COUNTY VIRGINIA  
POST OFFICES  
— *Past and Present* —



975.599  
Win

J. FLOYD WINE



## ROCK ENON SPRINGS, (continued)

POSTMASTER	DATE OF APPOINTMENT
James Craig	6 May 1872
Mahlon Garvin	31 March 1873
Benjamin F. Kerns	3 May 1877
Sarah C. Kerns	29 August 1901
James M. Lockhart	5 September 1902
<i>Discontinued; mail to Gore</i>	30 September 1924

\*\*\*

## ROGERSVILLE

Seventeen years after Ashton's Mill post office was closed, Rogersville opened in the same area and served the community for four years.

POSTMASTER	DATE OF APPOINTMENT
Hamilton I. Rogers	13 May 1875
George W. Whitacre	16 April 1877
<i>Discontinued</i>	3 January 1879

\*\*\*

## ROSENBERGER

John W. Rosenberger, in January 1887, requested that a post office be established in the area of Rosenberger's Mill to serve between 200 to 300 persons in a thickly populated neighborhood. His request was granted five months later, but he never served as postmaster. The post office and store, four miles southwest of Hayfield on the east side of Route 600, was near the entrance to Shawneeland. Mail was supplied two times per week by John Hawkins, contractor for Winchester, Gravel Spring, and Mountain Falls Route Number 11138.

POSTMASTER	DATE OF APPOINTMENT
James T. McIlwee	8 June 1887
Victor H. McIlwee	2 June 1893
Charles M. Rosenberger	25 May 1899
<i>Discontinued; mail to Hayfield</i>	30 October 1915

\*\*\*

## SHOCKEYSVILLE

John Shockey, in 1869, applied for a post office to serve the community of Third Hill. The location of the proposed office was four miles northeast of Collinsville. It would serve a population of 110 within a radius of two miles. An office, named Shockeysville, was established on September 24, 1869, and John Shockey was appointed the first postmaster. Topographical information submitted to the Postal Service in 1898 stated that this office was three and one-fourth miles northwest of Siler, four and one-half miles from Ungers Store and was served by Contract Route No. 14180, Shockeysville to Winchester.

## SHOCKEYSVILLE

POSTMASTER
John Shockey
Miss Naomi
E. Janney
Mrs. Naomi
(Same per
<i>Discontinued</i>

Application  
George W. Whitacre  
serve a population  
creek, he wrote  
on May 1, 1869,  
one-half miles  
689. The office  
Routes 600 and

## POSTMASTER

George W.
Wm. A. McIlwee
Robert L.
Philip Shockey
Robert Shockey
I. Carson
I. Carson
Geneva S.
Chaffie I.
Chaffie I.
<i>Discontinued</i>

Star Tan  
C. Cooper, then  
tion but the  
times per week  
4671. The  
office, was  
mile west of  
in 1923, to  
west of Cedar  
He indicated  
office.

## SHOCKEYSVILLE, (continued)

## APPOINTMENT

1872  
 h 1873  
 1877  
 st 1901  
 mber 1902  
 mber 1924

## POSTMASTER

John Shockey  
 Miss Naomi M. Shockey  
 E. Janney Whitacre  
 Mrs. Naomi M. Shockey  
 (Same person as two above, now married to Shockey)  
*Discontinued*

## DATE OF APPOINTMENT

24 September 1869  
 7 October 1899  
 24 June 1914  
 29 May 1925  
 30 November 1936

\*\*\*

## SILER

Application for a post office to be named Crane was made by George W. Whitacre in March 1888. He stated that the office would serve a population of 400. Asked to provide the name of the nearest creek, he wrote "none of any importance." An office was established on May 1, 1888, named Siler. It was located in a log building five and one-half miles north of Gainesboro on Route 600 near its junction with 689. The office later was moved one-half mile east to the junction of Routes 600 and 690 to a site ten rods north of Brush Creek.

## POSTMASTER

George W. Whitacre  
 Wm. A. McCoy  
 Robert L. Shade  
 Philip Shade  
 Robert Shade  
 I. Carson Whitacre, Actg.  
 I. Carson Whitacre  
 Geneva S. Whitacre, Actg. Int.  
 Chaffie I. Whitacre, Actg.  
 Chaffie I. Whitacre

## DATE OF APPOINTMENT

1 May 1888  
 23 May 1892  
 7 January 1893  
 17 February 1900  
 16 July 1901  
 25 February 1931  
 12 August 1931  
 26 September 1931  
 10 July 1953  
 3 August 1953  
 30 April 1954

*Discontinued; mail to Winchester*

\*\*\*

## STAR TANNERY

Star Tannery post office was established on July 1, 1872. Watson C. Cooper, the first postmaster, stated that there was no village population but the office would serve 500 patrons. Mail was supplied six times per week by the Strasburg to Capon Springs Contract Route No. 4671. The site of the office in 1898, according to the Topographer's office, was three miles northeast of Gravel Spring and one-fourth mile west of Cedar Creek. Request was made by Hesler Himelright, in 1923, to move the office one-fourth mile south and one-eighth mile west of Cedar Creek due to the retirement of the former postmaster. He indicated that 60 patrons resided within a radius of one mile of his office.

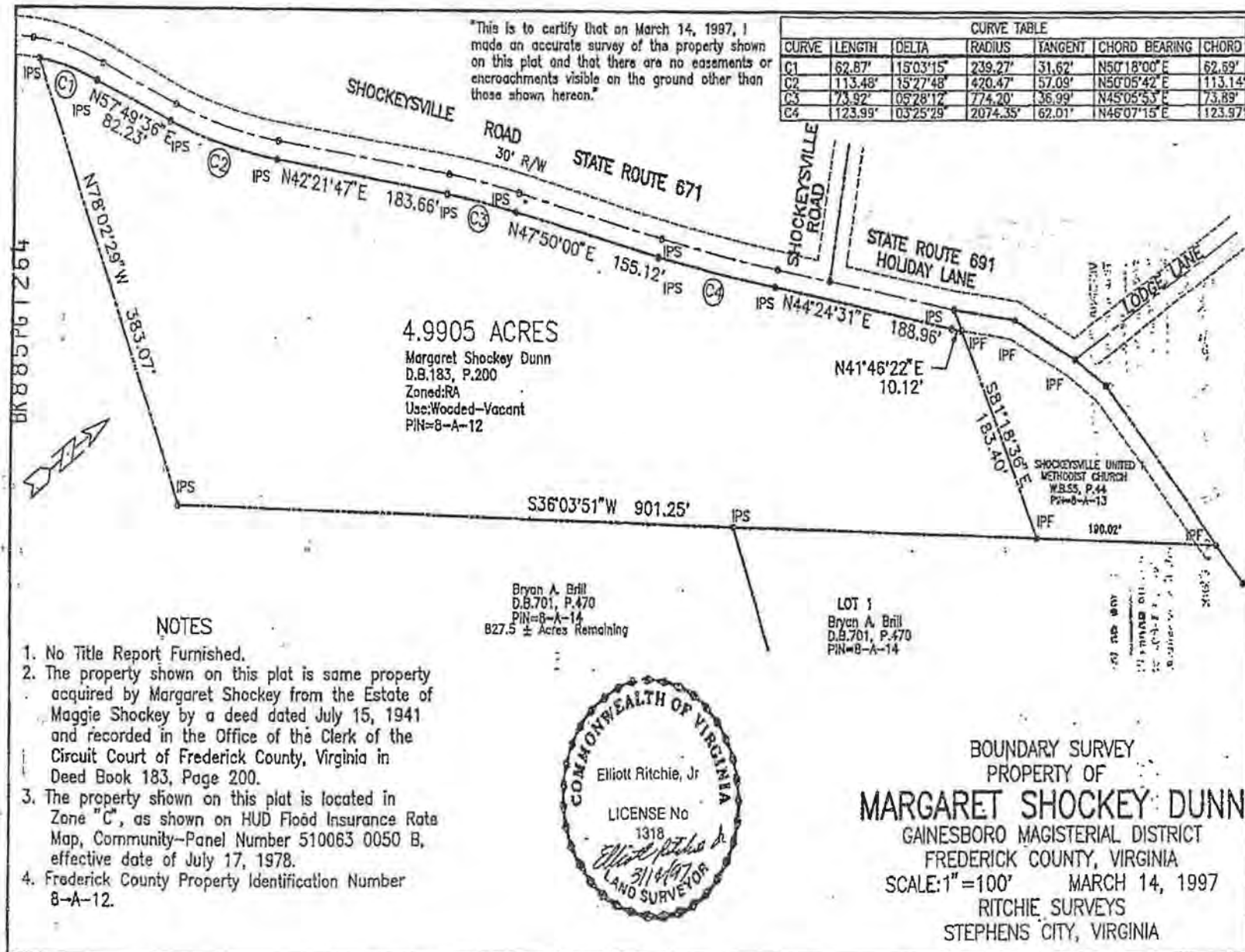



BK885PG1265

VIRGINIA: FREDERICK COUNTY, SCT.

This instrument of writing was produced to me on the  
10th day of August, 1997, at 2:12 pm  
and with certificate of acknowledgment thereto annexed  
was admitted to record. Tax imposed by Sec. 58.1-302 of  
S.C., and 58.1-301 have been paid, if assessable.

Rebecca P. Hagan, Clerk

Thence around a curve to the left through a central angle of 15 Degrees 27 Minutes 48 Seconds an arc distance of 113.48 feet, a radius of 420.47 feet and a chord bearing of North 50 Degrees 05 Minutes 42 Seconds East with a distance of 113.14 feet to an iron pin set;

Thence North 42 Degrees 21 Minutes 47 Seconds East, a distance of 183.66 feet to an iron pin set;

Thence around a curve to the right through a central angle of 05 Degrees 28 Minutes 12 Seconds an arc distance of 73.92 feet, a radius of 774.20 feet and a chord bearing of North 45 Degrees 05 Minutes 53 Seconds East with a distance of 73.89 feet to an iron pin set;

Thence North 47 Degrees 50 Minutes 00 Seconds East, a distance of 155.12 feet to an iron pin set;

Thence around a curve to the left through a central angle of 03 Degrees 25 Minutes 29 Seconds an arc distance of 123.99 feet, a radius of 2074.35 feet and a chord bearing of North 46 Degrees 07 Minutes 15 Seconds East with a distance of 123.97 feet to an iron pin set in the said west line of Shockeyville Road (State Route 671);

Thence North 44 Degrees 24 Minutes 31 Seconds East, a distance of 188.96 feet to an iron pin set in the east line of Holiday Lane (State Route 691);

Thence North 41 Degrees 46 Minutes 22 Seconds East, a distance of 10.12 feet

to the POINT OF BEGINNING.

Containing 217,386 square feet or 4.9905 Acres, more or less.

A plat of said parcel of 4.9905 acres, made by Elliott Ritchie, Jr., Licensed Land Surveyor, and dated 14 March 1997, is attached to and made a part of this deed.

AND BEING the same real estate granted to the party of the first part, as Margaret S. Shockey, by O. B. Shockey, Executor of the Will of Maggie Shockey, deceased, et al., by deed dated 15 July 1941 and of record in the Office of the Clerk of the Circuit Court of Frederick County, Virginia, in Deed Book 183, at Page 200.

This grant is made subject to public utility easements and rights-of-way of record, if any there be.

DECLARATION OF CONSIDERATION OR VALUE

Under the penalties of fine and imprisonment as provided by law, the undersigned grantor hereby declares that the foregoing transfer is to a religious organization, without actual consideration.

WITNESS the following signature and seal.

Margaret S. Dunn  
Margaret S. Dunn

STATE OF WEST VIRGINIA,

COUNTY OF BERKELEY, to-wit:

I, Sarah D. Steptoe, a Notary Public in and for the State and County aforesaid, do certify that MARGARET S. DUNN, widow, whose name is signed to the writing above, bearing date the 18th day of July, 1997, has this day acknowledged the same before me in my said County.

Given under my hand this 18th day of July, 1997.

Sarah D. Steptoe  
Notary Public

My commission expires:

April 17, 2000

This instrument was prepared by Robert M. Steptoe, Attorney at Law, 2020 Showers Lane, Martinsburg, West Virginia 25401.



IN THE CIRCUIT CLERK'S OFFICE OF FREDERICK COUNTY, VIRGINIA:

On this 10th day of June, 1941, a writing bearing date of the 4th day of March, 1941, purporting to be the true, last will and testament of Naomi M. Shockey, deceased, was produced before the Clerk and duly proved by the oaths of C. L. Shockey and A. M. Mason, the two subscribing witnesses thereto, who first being duly sworn did depose and say that the said Naomi M. Shockey, deceased, had signed said writing in their presence, and they had signed the same in her presence, and in the presence of each other, they being all present together and that the said Naomi M. Shockey, deceased, was of sound and disposing memory at the time of signing said writing, and she declared said writing to be her will. All of the said facts being duly proved; and on the motion of O. B. Shockey, the Executor named in the will, the said writing is admitted to probate as and for the true, last will and testament of Naomi M. Shockey, deceased, and it is ordered to be recorded. On motion of O. B. Shockey the Executor therein named he is hereby appointed Executor of said will and A. P. Whitacre is appointed Administrator c.t.a.; whereupon they qualified by entering into and acknowledging bond in the penalty of \$3800.00 with Harry L. McCann surety who justified as to his sufficiency. The said Executor and Administrator c.t.a. taking the prescribed oath to faithfully discharge their duties as said Executor & Admr. c.t.a. On the further motion of the said O. B. Shockey and A. P. Whitacre the following are appointed appraisers of said estate: Ernest Luttrell, C. Lee Whitacre, Norval Dick, H. L. Mauzy, and Isaac Crouse. Any three of said appraisers, after first being duly sworn, may act, and shall return their report to this office as the law directs.

ATTEST: *Ma R.*, CLERK

\*\*\*\*\*  
NAOMI M. SHOCKEY'S LIST OF HEIRS \*  
\*\*\*\*\*

VIRGINIA: Circuit Court of the County of Frederick. Estate of Naomi M. Shockey, deceased.

We, the undersigned, who this day qualified before the Circuit Court of the County of Frederick as Executor and Administrator c.t.a. of the estate of Naomi M. Shockey, deceased, late of the County of Frederick, Virginia, on our oaths do say that we have made diligent inquiry and that we believe the following to be a true and correct list together with the ages and addresses of the heirs of our decedent, Naomi M. Shockey, or of those who would have been her heirs had she died intestate. We do further declare on oath that our names are A. P. Whitacre and A. B. Shockey and our post office addresses Siler, Va., and Berkeley Springs, W. Va., respectively

LIST OF HEIRS

<u>NAME</u>	<u>AGE</u>	<u>RELATIONSHIP</u>	<u>ADDRESS</u>
Mrs. Bernard Mason	52	Step daughter	Martinsburg, W. Va.
Mrs. Grace Whitacre	55	" "	" "
Wesley Shockey	40	Step grandson	" "
Oakley Shockey	38	" "	" "









## PIF BOUNDARY MAP

Shockeysville United Methodist Church  
Frederick County, VA  
DHR ID# 034-0004

 Proposed Boundary

0 100 200 300  
 Feet

















A TRIBUTE TO THE  
SHOCKEY FAMILY  
IN AMERICA  
1737 — 2000























A black and white photograph showing a wooden sign mounted on a wall. The sign is rectangular and has the words "BETHESDA" and "M. E. CHURCH" carved into it in two lines. The wall is made of light-colored, rough-textured material, possibly plaster or concrete. To the left of the sign, there is a dark, shadowed area that appears to be the entrance to a building. The lighting is bright, creating strong shadows and highlights on the wall and sign.

BETHESDA  
M. E. CHURCH



